

PIANO

(OR VOCELY)

I'VE HEARD THAT SONG BEFORE

MED. SWING
♩ = 120

9

B

HEARD THAT SONG BEFORE - ORIG. VOCAL - 2.

HEARD THAT SONG BEFORE - ORIG. VOCAL - 3.

(E17)

HEARD THAT SONG BEFORE - ORIG. VOCAL - 4.

Four sets of empty musical staves, each consisting of a grand staff (treble and bass clefs).

BASS **I'VE HEARD THAT SONG BEFORE** (orig. vocal)

MED. SWING $\text{♩} = 126$

Bass Song Before (original)

DRUMS

I'VE HEARD THAT SONG BEFORE

(ORIG. VOCAL)

MED. SWING $\text{♩} = 126$

Drums - SONIA BEFARA - ORIA VOCE

- Staff 1: Circled chord symbol **E17**, followed by the word **MORE** with a long horizontal line underneath.

Four empty musical staves, each consisting of a five-line staff with a clef and a key signature, but no notes or markings.

A. ALTO **I'VE HEARD THAT SONG BEFORE** (ORIG. VOCAL)

MED. SWING 6/8 = 126

① *f* 

② *mf* 

③ *f* *SOLO* 

④ *mf* 

⑤ 

⑥ *UNIS* 

1. Ditto - Song Before - Orig. Version (2)

1 Alto - Song Before - Orig Vocal

2. Alto I'VE HEARD THAT SONG BEFORE (original version)

med. swing $\Delta = 126$

♩ = 133

2 Alto Song Before Orig. Vocal 2

Annotations and markings include:

- Measure numbers: E11, E25
- Dynamics: p, mp, f, cresc...
- Performance instructions: UNIS, num
- Accents and slurs: accents over notes, slurs over phrases
- Triplet: a triplet of eighth notes in measure 25

2. Alto-Song Before (orig. Vocals) 3.

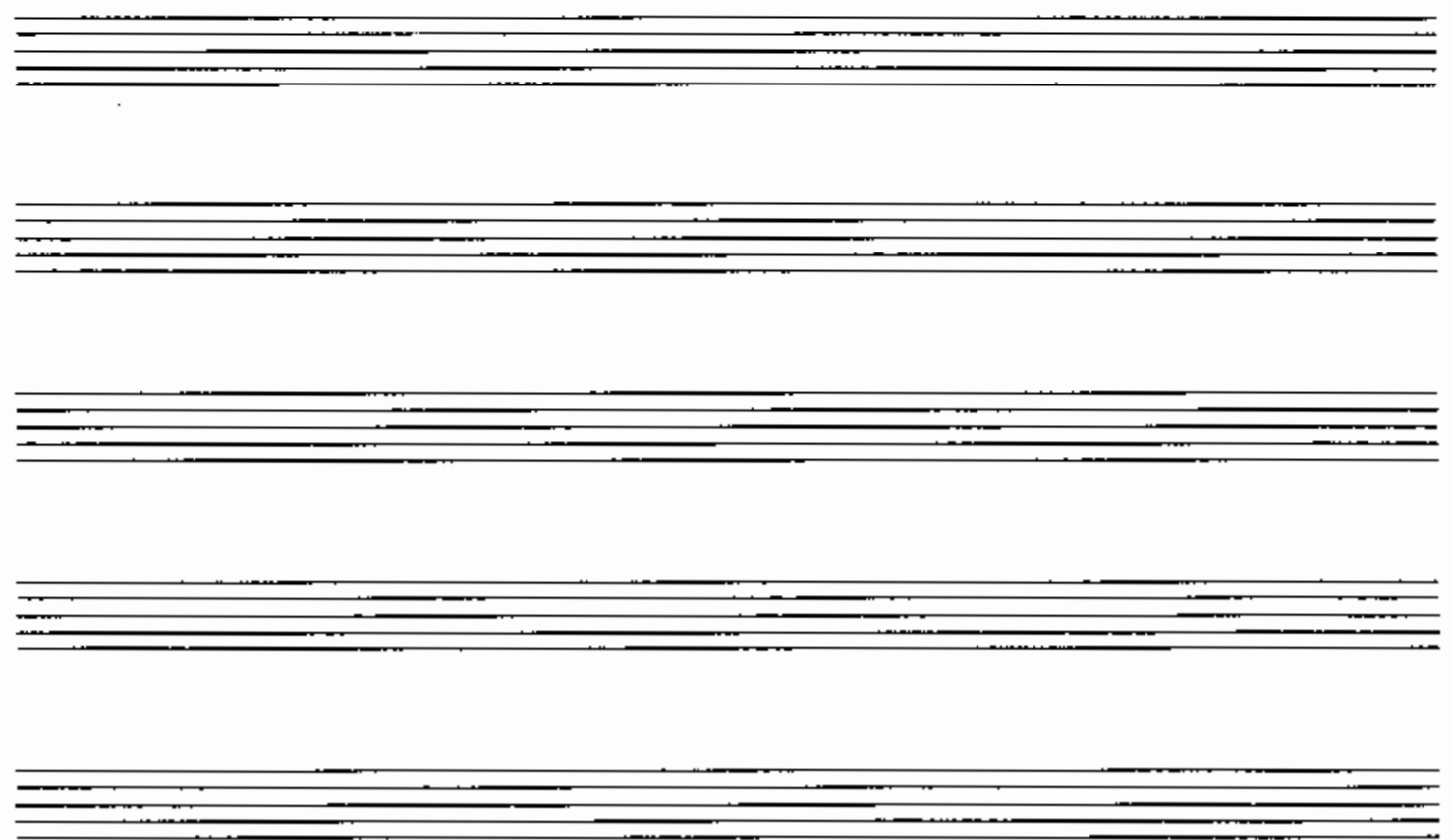
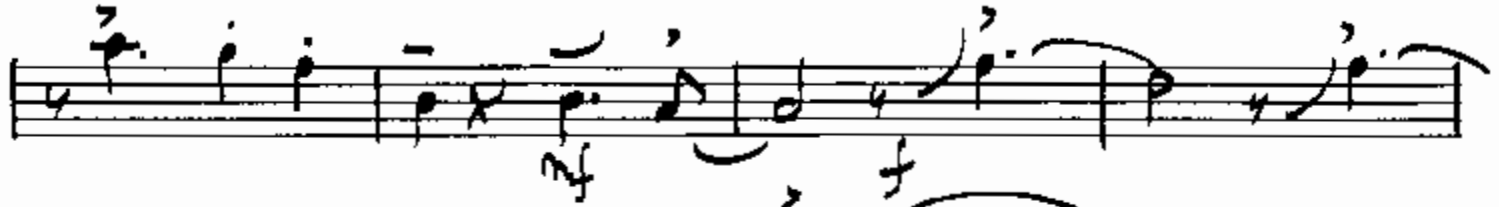

TENOR I'VE HEARD THAT SONG BEFORE (GREGG HUBERT)

MED. SWING 2/4 = 126

Section A: Handwritten musical notation for the first two systems of section A, featuring a treble clef, a key signature of one sharp, and a 4/4 time signature. The notation includes a treble clef, a key signature of one sharp, and a 4/4 time signature. The notation features a melodic line with eighth and quarter notes, some with accents, and a double bar line with a '2' above it.

Section C (Solo): Handwritten musical notation for the first two systems of section C, featuring a treble clef, a key signature of one sharp, and a 4/4 time signature. The notation includes a treble clef, a key signature of one sharp, and a 4/4 time signature. The notation features a melodic line with eighth and quarter notes, some with accents, and a double bar line with a '2' above it.

Section B: Handwritten musical notation for the first two systems of section B, featuring a treble clef, a key signature of one sharp, and a 4/4 time signature. The notation includes a treble clef, a key signature of one sharp, and a 4/4 time signature. The notation features a melodic line with eighth and quarter notes, some with accents, and a double bar line with a '2' above it.

Section C: Handwritten musical notation for the first system of section C, featuring a treble clef, a key signature of one sharp, and a 4/4 time signature. The notation includes a treble clef, a key signature of one sharp, and a 4/4 time signature. The notation features a melodic line with eighth and quarter notes, some with accents, and a double bar line with a '2' above it.

Section D: Handwritten musical notation for the first system of section D, featuring a treble clef, a key signature of one sharp, and a 4/4 time signature. The notation includes a treble clef, a key signature of one sharp, and a 4/4 time signature. The notation features a melodic line with eighth and quarter notes, some with accents, and a double bar line with a '2' above it.

1 tenor - Song Before (Orig. Vocal) 2

1 Tenor-Song Before (orig. Vocal) 3

A. TOWMPET **I'VE HEARD THAT SONG BEFORE** (ORIGINAL)

MED. SWING 12/8

$\text{♩} = \text{♩} \text{♩} \text{♩}$

Handwritten musical score for trumpet, featuring various annotations and section markers:

Annotations include:

- Dynamic markings: *f*, *sfz*, *p*, *mf*.
- Articulation: accents (^), slurs, and breath marks.
- Performance instructions: "STRATE MUTE" (boxed) and "OPEN" (boxed).
- Other markings: "24b." with a slur, and various note values and rests.

1 HPE-Oris Vocal-Song Before

Four empty musical staves, each consisting of five horizontal lines, located at the bottom of the page.

2. TRUMPET I'VE HEARD THAT SONG BEFORE (ORIGINAL VERSION)

WED. 5/21/06 10126

♩ = 3/3

2. 1st-Orig Vocal - Song Before

Four empty musical staves, each consisting of five horizontal lines, arranged vertically.

1. TRUMPET I'VE HEARD THAT SONG BEFORE (Cont. Vocal)

MED. SWING $\text{♩} = 120$
 $\text{♩} = \text{♩} \text{♩} \text{♩}$

1. 4/4 - Orig. Vocal - Song Before

Three empty musical staves at the bottom of the page, each consisting of five horizontal lines.

LYRICS

~~SOLO VOCAL~~ I'VE HEARD THAT SONG BEFORE

(OCTAVE LOWER) E

IT SEEMS TO ME I'VE HEARD THAT SONG BE-FORE IT'S FROM AN

OLD FAM-IL-IAR SCORE I KNOW IT WELL THAT MEL-O-DY

E

IT'S FUN-NY HOW A THEME RE-CALLS A FAV-O-RITE DREAM

A DREAM THAT BROUGHT YOU SO CLOSE TO ME I KNOW

F

I'VE HEARD THAT SONG BE-FORE THE LYR-IC

SAID FOR EV-ER-MORE FOR-EV-ER MORE'S A MEM-O-RY

G

PLEASE HAVE THEM PLAY IT A-GAIN

AND I'LL RE-MEM-BER JUST WHEN I HEARD THAT LOVE-LY

f f

SONG BE-FORE BAND OUT